



# MOLE MAPPING

## PATIENT JOURNEY

1



**EASY BOOKING**  
**Book online-**  
**through our website within minutes**  
**or by phone**  
No referral is needed.

2

**MEDICAL QUESTIONNAIRE**  
**IS FILLED OUT BY OUR**  
**PATIENT BEFORE**  
**APPOINTMENT**  
**Review of medical history**

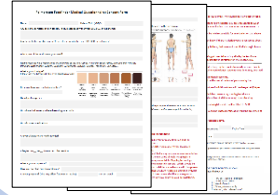

4

**REVIEW -Skin Assessment**  
Photographs are reviewed by a certified dermatologist and marked for a closer view to determine diagnosis.



3



**SESSION BEGINS -Full-body scan**  
**(scan time: 20 mins)**  
The patient will stand in different positions while a technician uses the FotoFinder ATBM Master to take high-resolution pictures of all uncovered areas of the body.

5



**FEEDBACK -Skin Assessment**  
Dermoscopic scans are reviewed by a certified dermatologist to determine the diagnosis.

6

**YOUR REPORT**  
**Plan any necessary follow-up**  
If any lesions are flagged as abnormal, you'll be notified and receive advice for further treatment.



**MOLE SCANS SHOULD**  
**BE REPEATED EVERY**  
**6-12 MONTHS**  
**DERMOSCOPIC SCANS are**  
**compared year to year.**